

SOLOMON ESTATES

Being 127.32 Ac. of Land in Section 2, Block "X" H.P. Hilliard Survey Midland County, Texas

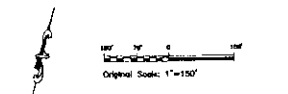

- LEGEND: PLAY LIMITS, NEW STREET R/W, NEW EASEMENTS, EXISTING PLATTED LOTS & STREET R/W, EXISTING EASEMENTS

NOTE: 1. A PORTION OF THIS AREA BY ACTS AND SCHEME MAY BE A PORTION OF CITY STREETS AND STREETS AND SUBJECT TO EASEMENTS AND WITHHOLDING OF UTILITIES AND PLAYING PHASES...

OWNER'S CERTIFICATE: Whereas, the Black Family Partnership, LTD. and the Group Family Partnership, LTD. are the record owners of a tract of land in the H.P. Hilliard Survey, Midland County, Texas and more particularly described herein...

STATE OF TEXAS, COUNTY OF MIDLAND: This instrument was acknowledged before me on 08/08/2006 by Bill Daulton, for Black Family Partnership, LTD., an owner of said limited Partnership...

ENGINEER: PARKHILL, SMITH & COOPER, INC. 5214 THOMAS DRIVE MIDLAND, TEXAS 79703 (432) 697-1447

PLAT FILED FOR RECORD MIDLAND COUNTY, TEXAS NO. _____ CABINET DATE _____ PAGE _____

SOLOMON ESTATES

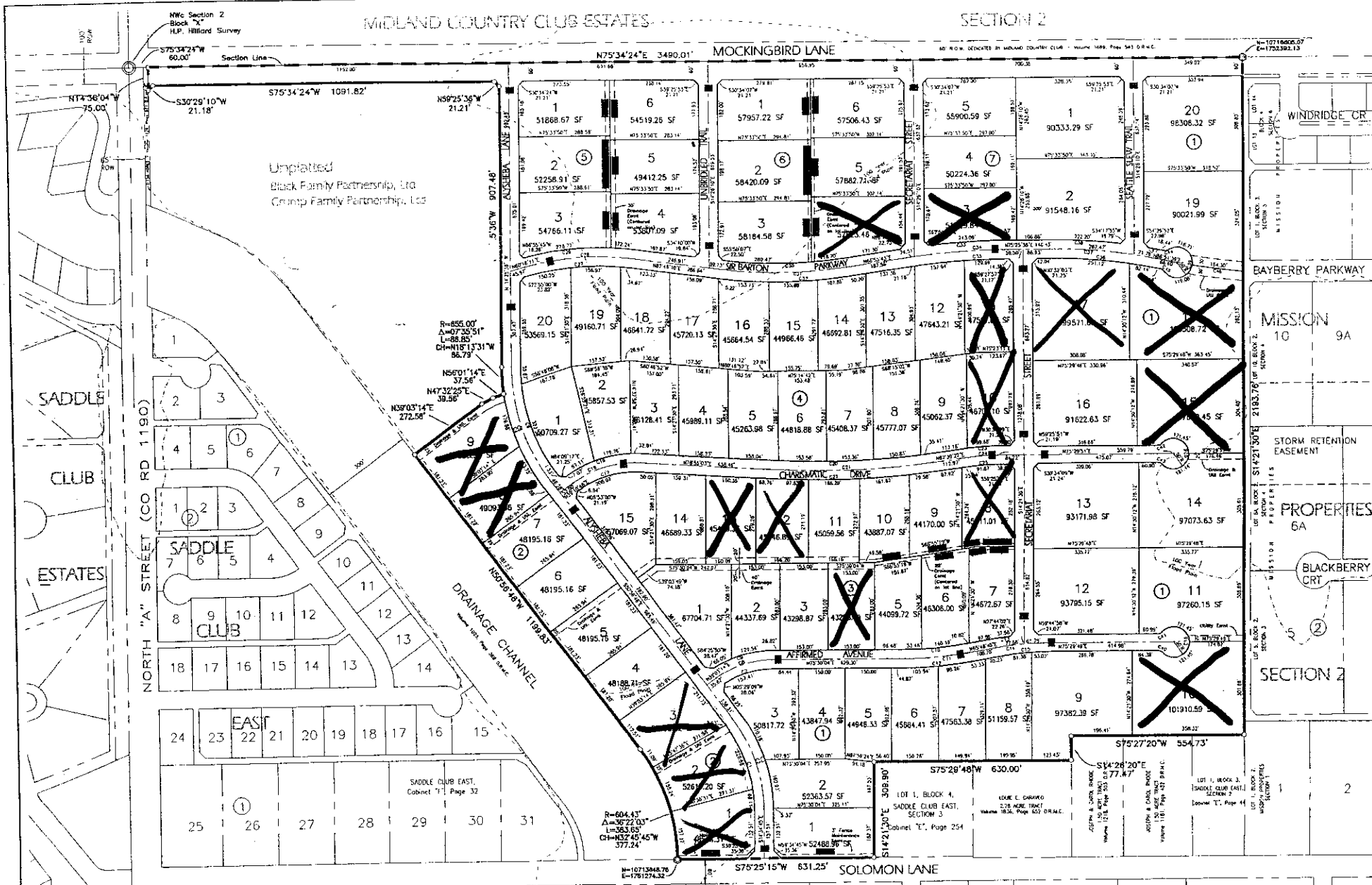

CURVE TABLE with columns for Station, Curve, Radius, Chord, Tangent, etc.

Table with columns for Station, Curve, Radius, Chord, Tangent, etc.

SURVEYOR'S CERTIFICATE: KNOW ALL MEN BY THESE PRESENTS That I, Stan Pigg, a Registered Professional Land Surveyor, do hereby certify that I prepared this plat from an actual and accurate survey of the land and that the corner monuments thereon were properly placed under my personal supervision...

UTILITY COMPANY'S CERTIFICATE: This plat has been checked for acceptability of utilities. For Electric Company Service: BILL SHULER, State Line. For Gas Service: BILL SHULER, State Line.

CERTIFICATE OF APPROVAL: This is to certify that the above and foregoing plat of SOLOMON ESTATES was approved by proper action of the City Planning and Zoning Commission of the City of Midland, Texas, on this 08/08/2006 day of August, 2006.

Chairman - SAMUELA HITCHCOCK, Secretary - CAMERON WALKER. Attest: JOE D. BROWN, Special Commissioner, City of Midland.